

MUDA [A]/PP No. /  
 No. 14288/91.  
 Part I 8/8/91  
 Part II  
 A.P. DP

Planning Permit No. A/268/92  
**APPROVED**  
 SUBJECT TO THE CONDITIONS IN THIS OFFICE LETTER.  
 No. A3/14288 Date: 11/3/92  
 FOR MEMBER SECRETARY  
 MADRAS METROPOLITAN DEVELOPMENT AUTHORITY  
 MADRAS - 600 009

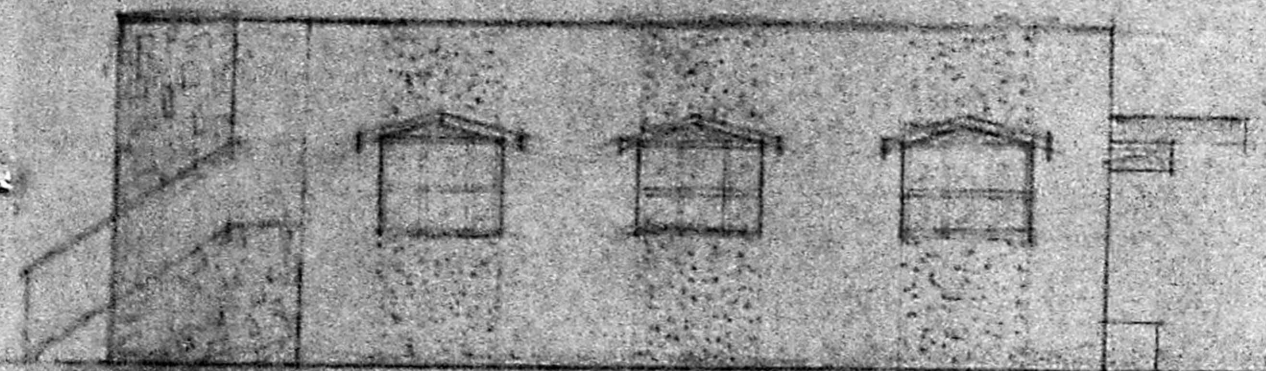

ELEVATION

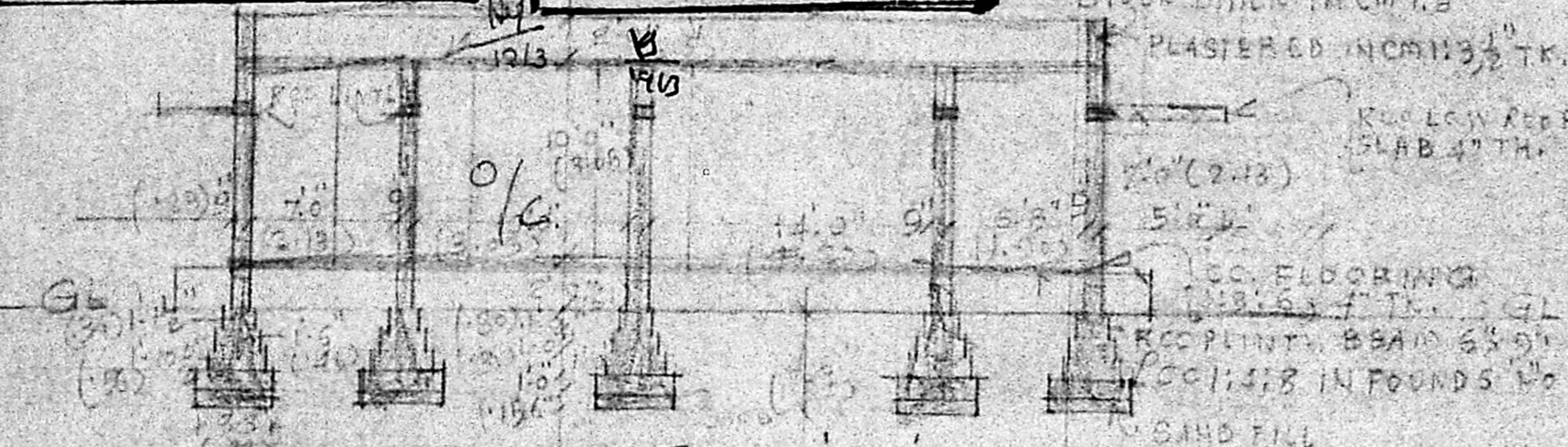

SECTION 'AB'

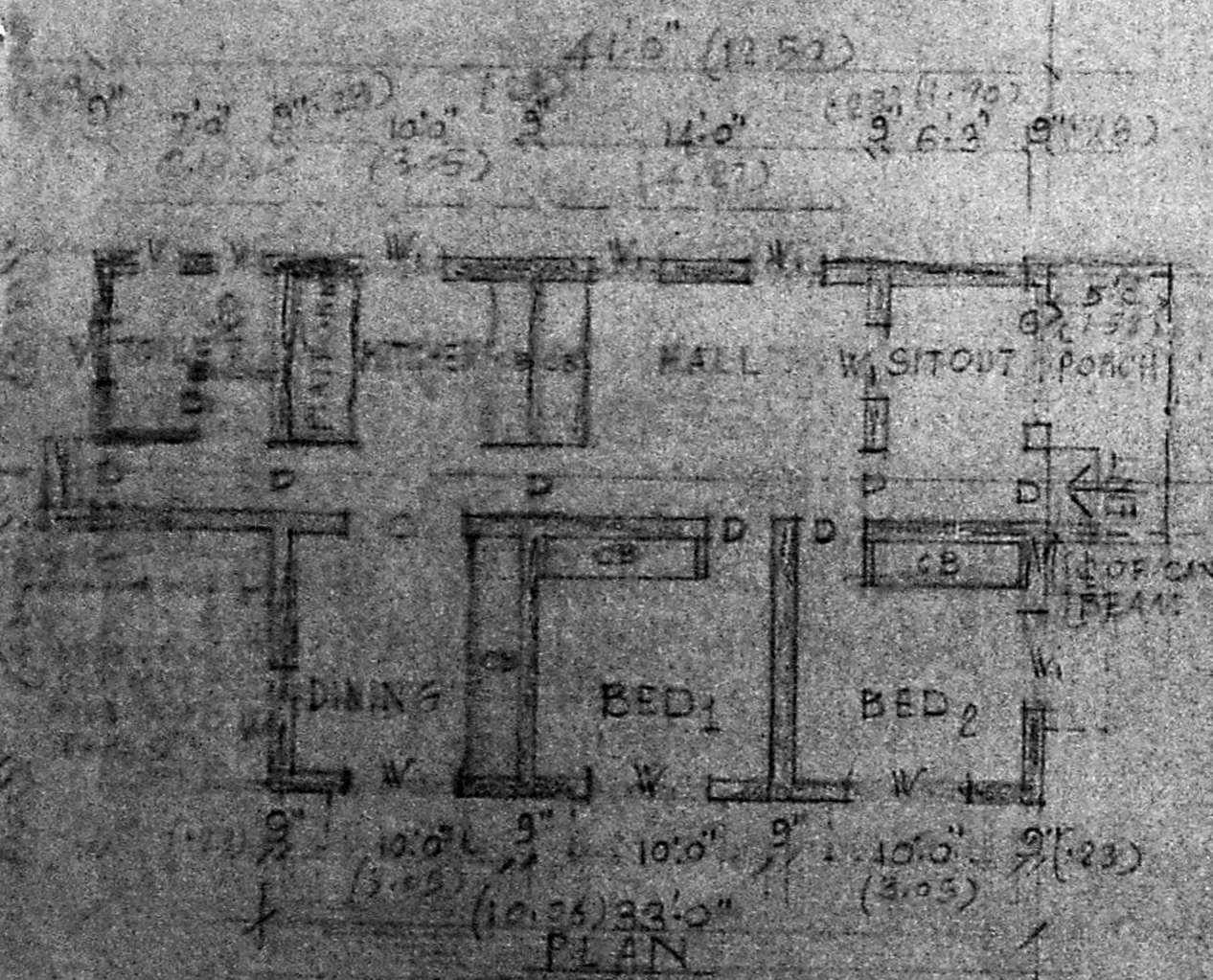

PLAN

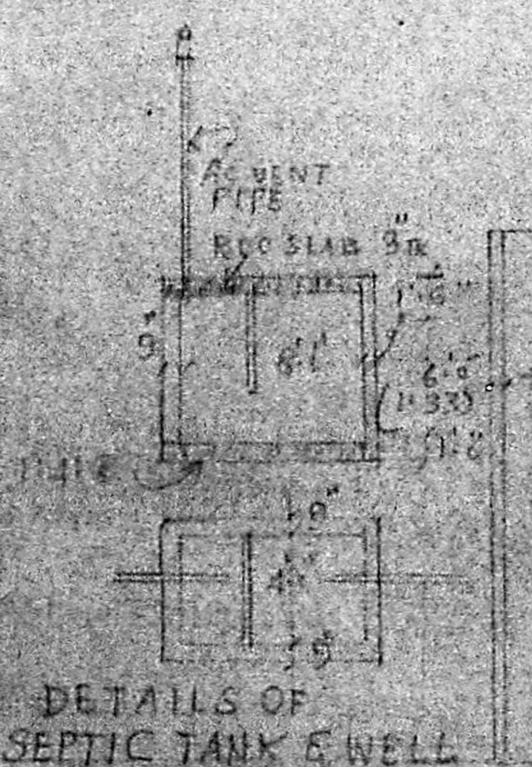

DETAILS OF SEPTIC TANK & WELL

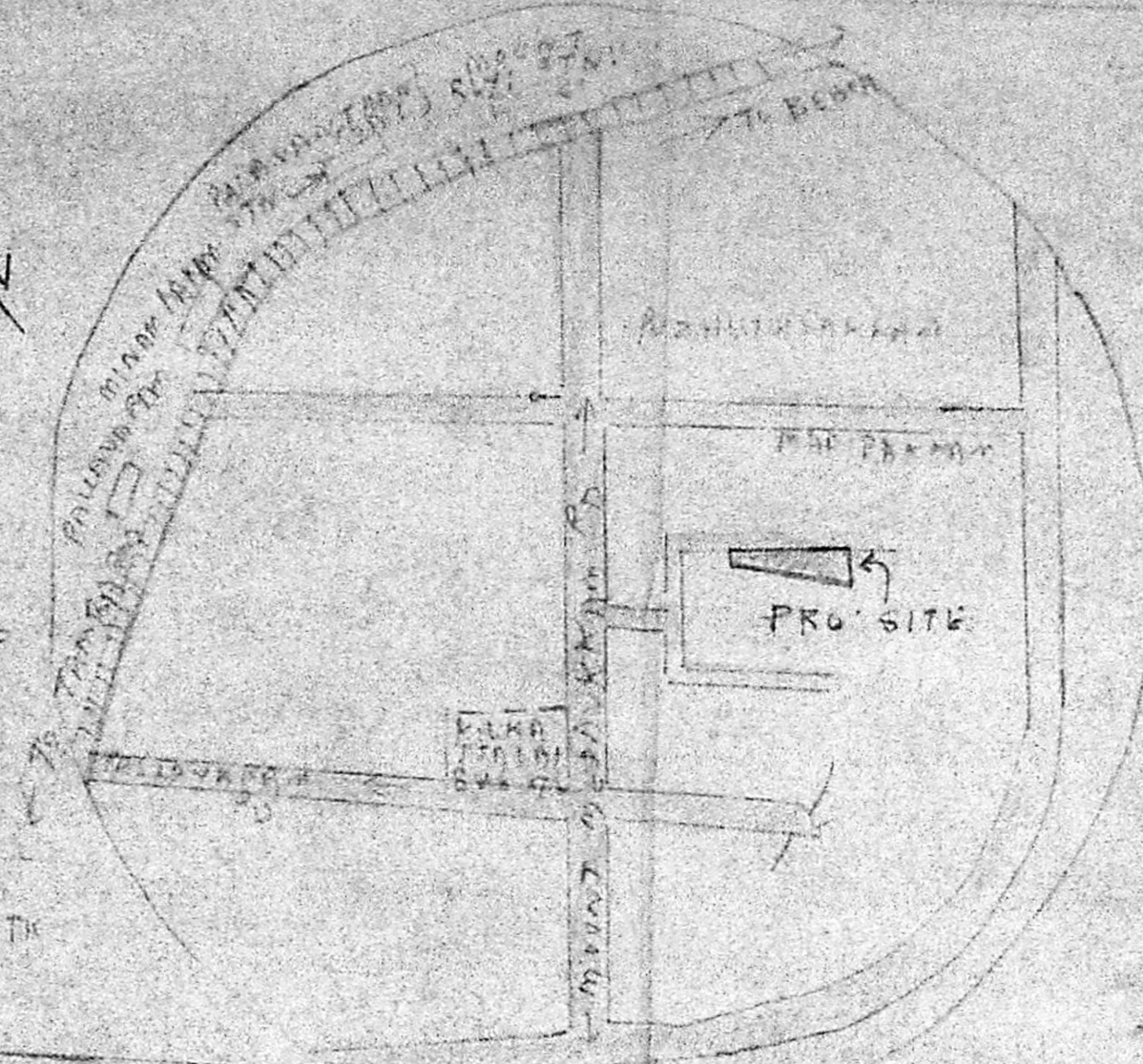

PRO: CONSTRUCTION SHOWN IN  
 EXG: ROADS SHOWN IN  
 SITE BOUNDARY SHOWN IN

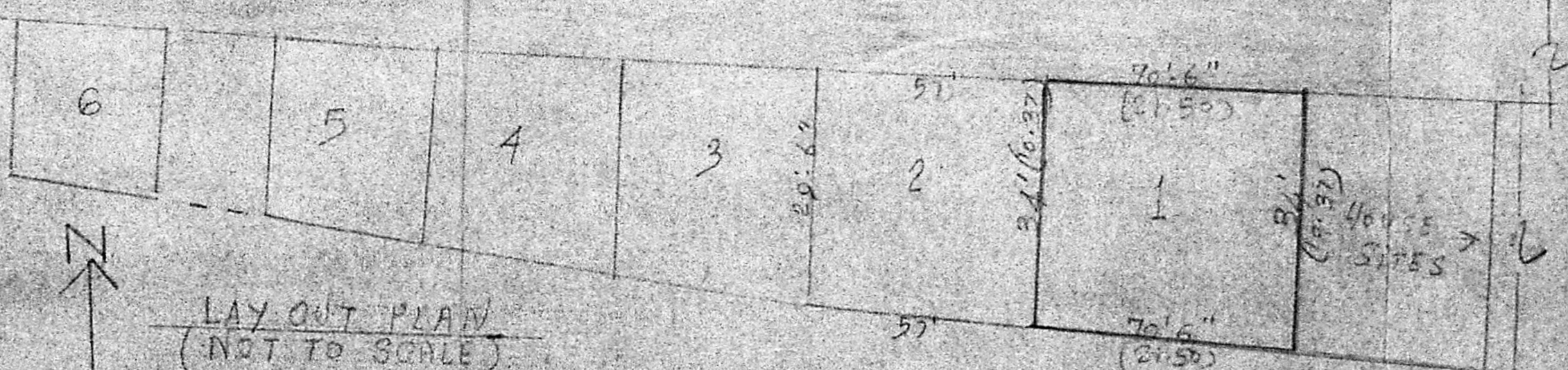
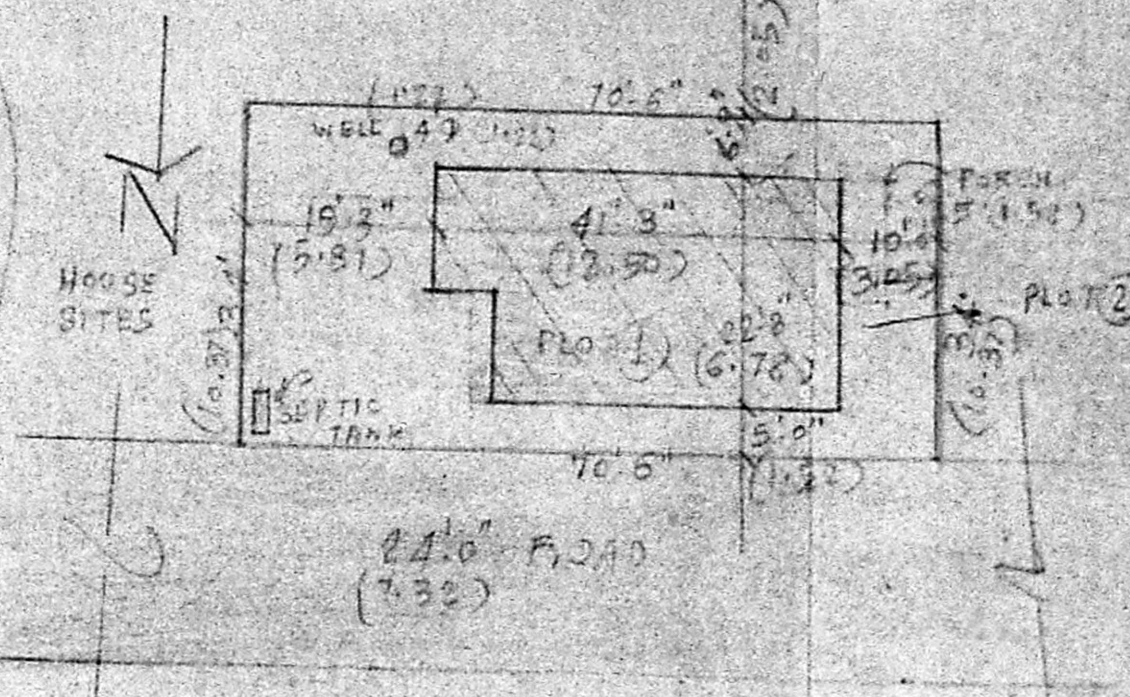

LAY OUT PLAN (NOT TO SCALE)

PRO: DWELLING HOUSE IN PLOT No. 1  
 IN PRO. SUBDIVISION OF LAND IN SURVEY NO. 171/1 OF MADIPAKKAM VILLAGE, SAIDAPETTAH, CHINGLEPUT DT. FOR. MR. PAVINDRAN NAIR.  
 SCALE: 1" = 8'0"

NOTE: SPECIFICATION OF WORK INDICATED IN CROSS SECTION ALL MEASUREMENTS SHOWN IN METRIC UNITS.

- SCHEDULE OF JOINERY:-  
 D- DOOR PANELLED 3'-2" x 6'-0" (91 x 183)  
 D1- " " (2'-5" x 5'-0") (76 x 152)  
 W- WINDOW GLAZED 5' x 4' (152 x 122)  
 W1 " " (9' x 1'-22") (274 x 38)  
 V- VENTILATOR - 2'-0" x 2'-0" (61 x 61)

SITE AREA = 2397.34 (222.98 SQM)  
 PLINTH AREA = 826.5 (77.3 SQM)  
 OPEN SPACE = 1570.78 (145.68 SQM)

M. A. PADMANABHAN  
 Consulting Civil Engineer  
 Licensed Surveyor No. 394  
 Corporation of Madras  
 Plot No. 24, Union Church Colony, MADRAS-91

OWNER

ENGINEER